

The Action Adventure Camp

At Christa McAuliffe Charter Elementary School (K-6 grades)

Session #1....June 4th—June 8th

Session #2....June 11th—June 15th

Session #3....June 18th—June 22nd

Session #4....June 25th—June 29th

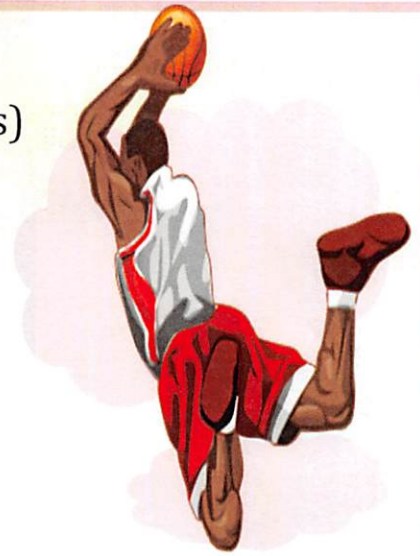

9:00 A.M.—3:00 P.M.

\$100 per session (cash only)

After May 30th , price goes up to \$120.00

Space is limited. Register now!

Contact: Traveldiva08@gmail.com or you can reach us at 239-410-0882

Join Ms. Hearyman and Mrs. Russell for a sports camp that will be full of action-packed activities that are sure to make you scream with excitement! There will be no shortage of fun to be had here. **Campers are required to wear tennis shoes / sneakers every day to camp.** Please provide a packed lunch, a healthy snack and plenty of water for your camper. See back of the page for registration form.

- Volleyball
- Lacrosse
- Soccer
- Baseball
- Basketball
- Quidditch (Harry Potter Style!)
- Wet & Wild Water Day Sports
- Warrior Stick Hunt
- Scooter Hockey
- Healthy Eating Tips / Fitness
- Ultimate Capture the Flag
- Hide-&-seek in the Dark
- Indiana Jones
- Gladiator Ball
- Star Wars Ball
- Many Extreme New Games



The school is neither endorsing nor sponsoring this event, product, or service
nor endorsing the views of the sponsoring organization

The Action Adventure Camp Registration Form

I give my child, _____ permission to participate in
(Student's Name)
The Action Adventure Camp.

Parent's Signature: _____ Phone #: _____
Email: _____
Student's Grade Level: _____
T-shirt Size: _____

Medical Info:

Additional Info:

Please check the session you will be attending:

Session #1 – June 4th – 8th	_____	\$100.00 X _____ = _____	(Cash Only)
Session #2 – June 11th --15 th	_____	\$100.00 X _____ = _____	(Cash Only)
Session #3 – June 18th –22nd	_____	\$100.00 X _____ = _____	(Cash Only)
Session #4 –June 25th –29th	_____	\$100.00 X _____ = _____	(Cash Only)
		(# of Campers) (Total)	
After May 30 th	\$120.00 X _____ = _____	(# of campers) (Total)	

Please send payment with registration in an envelope marked The Action Adventure Camp. **No Refunds will be given, but if you need to switch weeks we are flexible.** Any student that demonstrates inappropriate behavior will be subject to permanent dismissal from the camp with no refund.

- Students should be dropped off and picked up from the front of the school (CME). Drop off time is **9:00 a.m.** and pick up time is **3:00 p.m.** **Continuous late pick up will not be tolerated.**
- My child will be picked up at 3:00 p.m. from the front of the school

(Parents, grandparents, or siblings)